

UPTON NEWS

and District

July 2022

FREE

Queens Baton Relay

Coming through Upton & Malvern this month

Upton's Town Centre Plan

Malvern Hills District Council approves plan for rejuvenation

Meet Your New Town Mayor

We interviewed our new mayor and her deputy



Main Stage Bands

Andrew Bazeley / Hardwicke Circus / Kat Pearson
Stephen Dale Petit / Northsyde / Kara Grainger / Bella Collins
Mister Shakes / Elles Bailey / Keith Thompson Band / Reverend Robert
The Big Ginge Blues Band / Texas Tick Fever / Trevor Babajack Steger
Hooson Maguire / Sean Webster Band / Edgar Blues Trio / Eddie Martin
Brimstone & Blake / Backwater Roll / Adam Norsworthy / Gary Cain Band
Junco Shakers / Fran McGillivray & Mike Burke / Michael Woods
Greg Coulson Band / Laurence Jones / Dusk Brothers / Big Joe Bone
Jo Carley & The Old Dry Skulls / Olivia Stevens & Co. / Hooli
Troy Redfern / Thr3e / Mumbo-Jumbo / Paul Lamb & Chad Strentz
The Achievers / Will Killeen / Tommy Allen's Trafficker / Born Healer
Dana Gillespie / Raphael Callaghan / Sharna-Mae / Bex Marshall
The Swaps / The Cadillac Kings / Mark Harrison & Charles Benfield
The Folly Brothers / Boss Acoustic – Sounds of Springsteen

Easily accessible campsite with superb facilities. Campsite open from Wednesday 13th July

Camping tickets available now!

MAIN STAGE GIGS 15-17 July • +10 PUB AND BAR VENUES
3 MAIN FESTIVAL STAGES • INTERNATIONAL & BRITISH BANDS
EVERY GIG FREE! • OVER 160 FREE PERFORMANCES

www.uptonbluesfestival.com

 /uptonbluesfestival

 /uptonblues

WELCOME TO UPTON NEWS and DISTRICT July 2022

CONTENTS

- History - 100 Years Ago.....pg 2
Upton Town Centre Planpg 3
Meet The Town Mayor.....pg 6
Schools Update.....pg 8
Retrospective view of the Jubilee Weekend.....pg 9
Green Finger's Top Tips.....pg 12
The Queen's Baton Relay.....pg 15
Pull Out Local Events Calendar ...pg 19-20

PAGE CATEGORIES

COMMUNITY NEWS

SERVICES AND TRADES

FAMILY AND KIDS

FOOD AND DRINK

GARDEN

HEALTH

RETAIL

Interested in contributing your stories, ideas or advertising with us?

Get in touch at: info@uptonnews.uk

Welcome to the July Edition of The Upton News and District Magazine.

So Summer is here and we have already had one of our Big Festivals The Jazz and it was great seeing it back in Town. We know can look forward to the Blues Festival after being away for two years. I do hope all the Business/Traders well benefit with these Festivals. Malvern Hills District Council Town Plans have been approved and there is a good article to read re Plans for Upton upon Severn. Some more exciting news the **Queens Commonwealth Relay Baton** is coming to Upton and surrounding areas. Another showcase for our District.

So, an exciting Summer to look forward to!

Do not forget any Community News, Business News, Local Achievements or Announcements please email the details to info@uptonnews.uk or Call **07538 785 314** and we will always try our best to publish it for you.

Remember Our Magazine mission is to encourage everyone to Use Local, Shop Local and Eat and Drink Local and Communicate.....

Annette



We use a FSC accredited printer enabling us to guarantee that all of the paper is sourced from ethically maintained forests and only using vegetable based inks. Please recycle this magazine.

**Our Magazine
actively supports:**





FLU VACCINATION PROGRAMME – SAVE THE DATE

Groups eligible for influenza vaccination are based on the advice of the Joint Committee on Vaccination and Immunisation (JCVI).

Those eligible for the NHS influenza programme are the cohorts offered vaccine prior to the pandemic:

- All children aged 2 or 3 years on 31 August 2022
- All primary school aged children (from reception to Year 6)
- Those aged 6 months to 65 years in clinical risk groups
- Pregnant women
- Aged 65 years and over
- Those in long-stay residential care homes
- Carers and close contacts of immunocompromised individuals

Frontline staff employed by the following types of social care providers without employer led occupational health schemes: A registered residential care or nursing home, registered domiciliary care provider, a voluntary managed hospice provider, a Direct Payment (personal budgets) or Personal Health Budgets, such as Personal Assistants.

Cohorts are not included for 2022 to 2023:

Those aged 50 to 64 years and secondary school children in Years 7 to 11 (between 11 and 15 years of age on 31 August 2022).

SUPER SATURDAY CLINICS PLANNED FOR THIS AUTUMN

(depending on vaccine availability)

- 17th September
- 8th October
- 29th October

Starting 13th August there will be a significant amount of disruption in the reception area as building works commence in our exciting new dispensing robot. These works are due to continue until October, during which time we'll ask patients to use the side door.
Thank you for bearing with us!

AUTUMN COVID BOOSTER

The JCVI's current view is that in autumn 2022, a COVID-19 vaccine should be offered to:

- Residents in a care home for older adults and staff
- Frontline health and social care workers
- All those 65 years of age and over
- Adults aged 16 to 64 years who are in a clinical risk group

It is important that those who are eligible for the spring booster currently being rolled out – specifically adults aged 75 years and over, residents in a care home for older adults, and individuals aged 12 years and over who are immunosuppressed – still come forward to ensure they are protected. The JCVI will continue its on-going review of the vaccination programme and the epidemiological situation, particularly in relation to the timing and value of doses for less vulnerable older adults and those in clinical risk groups ahead of autumn 2022. The committee will announce its final plans for the autumn programme, including further detail on the definitions of clinical risk groups, in due course.



Sprains, strains, aches and pains?

Fiona Lucas MSc MCSP, MHPC
Lynne Robinson BSc, MCSP, MHPC
Chartered & State Registered Physiotherapists

Unit 15, Cygnet Business Centre, Hanley Swan
WR8 0EA
01684 311986

info@beechwoodphysiotherapy.co.uk
www.beechwoodphysiotherapy.co.uk

Feet Treat

Mobile Foot Practitioner

Kristine Dudfield

S.A.C.Dip.RFHP DBS Checked

Be treated in the comfort of your own home

For any of the following

Corns

Callus

Nail Trimming

Fungal Infections

Hard Skin & Cracked Heels

Reduction of thickened Nails

Tel: 07729 547988

100 Years Ago...

Local Historian Simon Wilkinson looks back to Upton news content 100 years ago.

On Thursday, July 20th 1922 The Rev'd. Richard Hurt Wilmot of Earl's Croome House appeared before the Upton Magistrates. Colonel Tennant was in the chair, the other magistrates were Mr Harris, Capt Allen-Hoblyn R.N., Mr Bagnall and Dr Cowley. Mr Wilmot was summoned for "driving a motor to the danger of the public."

The first witness Percy Blackburn of King's Heath said that when he was standing by The King's Head he saw a car driven by the defendant over the bridge go past at between 30 and 35 miles per hour. No horn was sounded and the defendant had run over a dog, killing it, before pulling up after 40 or 45 yards. In answer to Supt. Lewis he said that he considered that the defendant was driving to the danger of the public. Questioned by Mr Thomson, a Tewkesbury solicitor acting for Mr Wilmot, he said that he was an experienced driver who owned two cars and that he did not see another car about at the time. He was himself just strolling along the street. Mr Thomson suggested that the witness was a "loafer", but withdrew the comment after objection by Supt Lewis.

The next witnesses were Mrs Clements, wife of the landlord of the White Swan, and her sister-in-law who said that they saw the car coming over the bridge "rather fast" and killing the dog and had not heard a horn sounded but said that it was a car coming from Church Street into High Street which caused them to remain on the pavement. P.C. Brown said that he had interviewed Mr Wilmot after the complaint from Mr Blackburn and that he had said that he came over the bridge at about 18 miles per hour and that he had sounded his horn. P.C. Brown considered that 18 mph would be a very dangerous pace at that spot and that there was no one on point duty at the Church Street junction. Supt. Lewis said that there were not enough policemen for that.



The defendant said that he had driven for 25 years and had no convictions, his brakes were good, he had sounded his horn on approaching the bridge and had gone carefully because children were coming out of Sunday School. It was absolutely untrue that his speed was between 30 and 35mph. He had been on the proper side of the road and had pulled up at the kerb once he had passed the junction.

Summing up, Mr Thomson said that the prosecution evidence was unreliable with the principal witness being in town only to enjoy himself and who now boasted about his own motoring abilities.

The defendant was found guilty: the magistrates considered 18 mph too fast and that the horn should have been sounded when leaving the bridge. The fine was £1 but Mr Wilmot's licence was not endorsed.

Notes: The bridge was the pre 1940 bridge at the end of High Street. Lower High Street was narrow with the wall around the Old Church still in place. The national speed limit from 1903 until 1930 was 20 mph. Speedometers were not compulsory for new cars until 1937. Until 1985 the prosecutor in magistrates courts was usually a police officer.

CRAB POT COTTAGE

BOOK YOUR HOLIDAY IN PORTHLEVEN, CORNWALL



Sleeps 5/6
www.harbourviewholidays.co.uk
Tel: 07815 765222

BOOK YOUR
HOLIDAY
TODAY

Crab Pot Cottage is a delightful old fisherman's cottage that overlooks the inner harbour in Porthleven. There are a table and chairs in a spacious yard alongside the house and a smaller seating area with splendid views of the harbour and village. Perfect places to relax and enjoy a coffee or watch the sun go down.

It is handily situated only a few yards from Harbour Head, which is a very short stroll from the shops, restaurants and cafes. Coastal walks towards Penrose and the Lizard or Rinsey in the Penzance direction are stunning.

Upton Town Centre Plan

Malvern Hills Town Centre Plans were recently approved at the May Council Executive Meeting. The five plans covering Upton upon Severn, Great Malvern, Barnards Green, Malvern Link and Tenbury Wells seek to identify opportunities for further improvement.

Critically, the plans have been developed and informed by a wide-ranging consultation with residents, businesses and visitors providing a greater understanding of how people are using the town centres and what changes are possible to continue to thrive now and in the future.

The Covid-19 pandemic and Brexit have both impacted businesses and as a result there is a need for revitalisation, regeneration and re-purposing of town centres.

The plans set out a vision for the future of each town centre, identifying both challenges and opportunities. The initiatives identified are not exhaustive and merely seek to demonstrate what could be possible if all partners work together to achieve the shared vision.



Cllr Daniel Walton

Infrastructure

- Develop Marina facilities and linkages with town
- Enhancing facilities in Hanley Road Car Park i.e. EV charging facilities, upgraded toilets and overnight camping facilities
- Encourage sympathetic redevelopment of The Talbot
- Shopfront and enhancement grant scheme
- Improve river related attractions/ facilities i.e. additional moorings and rowing lake facility

Transport / Accessibility

- A package of HGV traffic management measures
- Enhance bus and community transport services to the town centre
- New cycleway / footpath links i.e. Upton upon Severn to Malvern
- Improve car parking signage and provision
- Investigate options for a Hanley Road flood alleviation scheme
- Enhancing bike & e-bike infrastructure and associated facilities
- Pedestrianisation of Lower High Street and Waterside

Promotion / Tourism

- Support and promote existing and new events
- Gateway Signage i.e. Banners on lampposts
- Enhance variety of visitor accommodation

Offer / Experience

- Building a distinct retail offer for the town centre with strong promotion

Partnership / Community

- Activities and facilities targeted at younger age group / families

The plans will soon be available on the Malvern Hills District Council website – www.malvern hills.gov.uk/town-centres - but if you would like to request a copy, please email: towncentre@malvern hills.gov.uk

Upton upon Severn Town Centre Plan – Summary

Upton upon Severn is a town rich in natural assets including its built environment. It is a town with a passionate, enterprising and welcoming community with a distinctive retail and leisure offer in the heart of some of the country's most beautiful and historic landscapes.

This vision is a concise summary of the plan and the stakeholder contributions that have shaped and informed it. Our vision for Upton upon Severn Town Centre is of a vibrant and historic riverside town providing a friendly retail and hospitality offer and a variety of festivals and activities for its community and visitors.

A number of common themes across all town centres were identified during the consultation including enhanced public realm, cycle infrastructure and improved signage and navigation. In addition, there were local themes identified as significant to the sustainable future development of Upton upon Severn such as heavy traffic and tourism. Consideration has been given to those themes and as a result there is an action plan with a list of proposed projects and actions dependent on deliverability and funding available.



Let's Get Car Park Creative



Jeremy Owenson

Congratulations to the Warners team on the opening of the new Morrisons in Upton. The new building design will be better protection against flooding and the shop has a stated intention of championing local producers.

It is hoped that the store will encourage more customers to shop in town rather than travel to the larger supermarkets in Tewkesbury or Malvern. The increased footfall should support all the towns retailers, including the Spar and the Coop, which both in turn do a lot for the local community, and for local producers.

The developers have been using the Hanley Road car park to store equipment, paying Malvern Hills District Council (MHDC)

for the space that the development has used. However, it is disappointing that the opportunity to redevelop the Hanley Road Car Park was not taken at the same time. When the rear entrance to the car park was closed the promise was given that any redevelopment of the site would include looking at reopening the rear entrance. However this didn't happen and was stated that this would not be appropriate since the new building was on the existing footprint of the old building and that the only issues that could be considered were design. This was short sighted.

The new town plan could have included proposals around renewing the Hanley Road Car Park area. In the past, ideas have included things like a coach tour bus stop,

with enhanced turning and safe refuges for tourists.

Enabling coaches to park safely for longer so tourists can spend more time in town. The public moorings opposite the car park could have been extended making us a key stopping point on

the Severn for tourist boats.

It is a little known fact that the public toilets in the car park include a shower block. This was originally designed for use by people at the moorings and for lorry drivers who park overnight but they were closed due to costs. The space was considered as suitable for a "Changing Places" disabled toilet, an enhanced toilet for severely disable people. However the decision was taken to move this to Malvern rather than Upton despite Upton being a key destination for tourists.

There has been a suggestion that the toilets could be improved and extended to include a river view café, alongside the coach-stop. A great example of commercial / public partnership delivering for our town.

We need to make sure that we make the most of the assets of the town and work with new developers to enhance both their investments, and our town. By working together, we can get more for everyone.



Charity Rock Festival - 5th - 7th August 2022

Welland Road, Upton upon Severn

3 Days, 2 Stages - 40+ Quality Bands
Food, Drink & Stalls

Tickets online or at the gate
www.wegotickets.com

Ian Downton was a much loved biker and part of the Upton upon Severn biker community. He tragically died in September 2009. He had spent 12 months in hospital after a road traffic accident - ironically in a car and not on his bike - after a hole in his oesophagus wouldn't heal.

His friends pledged to use their annual football match, Slayers v Talbot Head, in his memory, and looked at ways to raise money in his name. They organised a BBQ and live music and continued this tradition for the next few years.

In 2013 Phil Peel met Stu Evans when Stu's band at the time (Riff Raff) played the annual fund raiser.

Whether alcohol was involved or not we can't possibly know but at this meeting the idea of a bigger event was born! Stu offered to help with getting bands to play and a full day event was planned.

The first Drunken Monkey Rock Festival was held at the Drum and Monkey near Upton on Severn in 2014. The venue spawned the name of the festival!

This event was very successful and outgrew its home in 2 years. Luckily nearby friends of the festival had some land that they kindly offered

to be used. It was at this stage that the decision was taken to make the event a full 3 day festival. With Stu's contacts in the music biz, and a huge variety of local talent happy to play the charity event, he had no trouble filling 3 days with great live rock music.

In fact, there were too many great bands wanting to play so the idea of another stage was born. Chris Harvey from Tower Studios was already involved in various ways and created the second stage, which, like the rest of the festival has gone from strength to strength.

Ian is still very much an important part of the festival. His bike, a 1964 Triumph Thunderbird 650cc proudly sits on the main stage. Given to his close friend Phil, by Ian's daughter after his death, Phil ceremoniously starts it every day before the music starts.

And the giant drunk monkey that sits proudly on stage next to Ian's bike? Well, he is the festival mascot of course! You can see he makes it onto all the merchandise. He has become a much loved emblem for the fun weekend that is now a regular and important feature on the British music festival season.



Councillor Martin Allen's County and District Report



The Jubilee already seems but a distant memory, but didn't it go well? I was delighted to see how many people made the effort to celebrate and rejoice. My thanks go out to all those who help make the weekend a special one.

Community Mini Bus

Could I please gently remind you of the Community Bus that runs each Wednesday going to Tewkesbury. This is the market day in Tewkesbury. It's a dial a ride service, just ring Community Action on 01684 892381 at least 24 hours before the bus runs to book yourself a seat. This service is going to be reviewed shortly, so it is a case of use it or lose it.

New Mineral Plan

In July, at the next full council meeting, the new Mineral Plan will be presented, I have already requested that it go back to the County Council Cabinet to be looked at again.

This plan may last 20 years or more. When it is adopted, that's it, no second chances. It is important that your County Council gets this right.

Silica Dust can be produced when minerals are extracted. This can lead to an incurable lung disease. Presently the existing plan provides for a 200-meter protection zone, so that mineral extraction cannot take place if six or more dwellings are within this zone. The new plan removes this important protection. I fully accept that there must be some mineral extraction, but the checks and balances must be there to protect us all.

Finally, can I again thank all of you who make Upton look so bright and clean. Jackie and her many supporters have worked wonders with the flowers, we are blessed to have them. **Martin Allen**

Beer & Burger Night

Beefy Boys/Friday Beer



Malvern Cube, Albert Road North,
Malvern WR14 2YF

Friday 1st July @ 6pm

Beefy Boys roll their truck into town and are joined by Friday Beer to serve up some mouth-watering delights
No ticket needed, just turn up.
(informal outdoor dining weather permitting)

www.thebeefyboys.com www.thefridaybeer.com

The Kings Head is our family run pub on the banks of the River Severn.

HOMEMADE FOOD
7 days a week
Including Sunday Lunches

DOG FRIENDLY INDOOR AREAS

LARGE FUNCTION ROOM
Available to hire - for prices please call Lesley Mills 01684 437050



THE KINGS HEAD

PUB and RESTAURANT

GET THE LATEST EVENTS
Join our facebook page
@kingsheadupton
for regular Live Music Nights.

BLUES FESTIVAL LINE UP

- Weds 13th July
Andy Overton @ 7pm
- Thursday 14th July
Luke Brougham @ 5pm & 7pm
- Friday 15th July
El Diablo Duo @ 1pm
- Sat 16th July
Bones @ 2pm
Jo Wheldon @ 6pm
The Delray Rockets @ 8pm
- Sun 17th July
Kings of The Quarter Mile @ 3pm
Devon Mason @ 5pm



Meet the Town Mayor



We chatted to Upton's new Mayor Shirley Dobbin & Deputy Mayor Mike Morgan, this is what they had to say...

When did you know you wanted to be the Mayor of Upton?

When we first moved to Upton the Primary School held a fete and the Mayor at the time – Cllr Andrea Morgan opened it, she was so friendly and nothing

seemed too much for her. She helped on the stalls and was thoroughly enjoying her role as Mayor – a real people person, what a role model.

I also spoke to Clara Clements who is the Deputy Clerk and she explained to me the role of the Councillor and Mayor. These two women inspired me and when talking to my husband that evening I told him that 'one day I'm going to be Mayor!'

What is your favourite way to spend the day?

Time with my family is important to me, these days everyone is so busy with their own lives but family time is special. I enjoy it when we are all home sitting around the dinner table chatting, catching up with each other and reminiscing. Having time together and hearing the laughter warms my heart.

I also enjoy time with my other extended family, Hot Peppers WI. We have the best fun and do the most amazing things and go to fantastic places, my love of making cakes has come from joining the WI.

What's your favourite food?

Mmmm, that's a difficult question! I enjoy so many different types of food, must be my continental blood...I have to say that I love a 'grazing table', in our house we call it 'picky bits!'

What is the one thing in your Role you would like to happen?

Our Annual Town Meetings are always quite well attended but our monthly town council meetings are poorly attended. It would be amazing if residents could find the time to attend a meeting to find out what the council is all about and decisions we make and why.

What is it like to be a Councillor?

I joined the council to help make a difference to our town. One main reason I joined was to try and improve the play park in New Street as it all looked pretty worn out and old

fashioned. It was fun working alongside other councillors, residents and the school children to put together a play park that would be enjoyable for everyone. Most meetings I come away feeling fulfilled and that I enjoy being part of a group of people who all want to make a difference.

Who is your biggest Hero?

Michelle Obama. She is such an inspiring woman. She helps to empower young people and sits on many organisations within education, healthy eating and service families.

What is your Role as Deputy?

Essentially, I'm Shirley's body double... When we're invited to Civic or community events around the three counties I can act as her consort should her husband Peter be unavailable or I can attend on her behalf if she is unavailable. Shirley works in a fairly normal Monday through Friday job, whereas I work a shift pattern often having to work weekends.

This means that I get days off during the week enabling us to cover a larger number of events between us. At Council meetings I can help making sure that everyone that has indicated that they wish to speak has been given the opportunity to do so, something that's not always easy for a chairman to do whilst concentrating on questions and responses being given by councillors.

What is your favourite thing about Upton?

The people. It always pleases me when I start talking to newcomers to the town and they tell me just how impressed they are by the friendliness of the locals. Upton has a great community spirit, if someone shouts for help someone will always respond.

Why is it good to be a councillor?

As someone that is very often around the town I get to speak to a lot of individuals and different groups of people. I can then represent their opinions at council meetings, not just my own. I love being able to get involved in the various projects that the town council has either organised, or has been involved in. It's also opened doors to get involved other community groups around the town.



Our meetings are open to all and the Agenda can be found on the Town Council website along with other information and dates of future committee meetings.

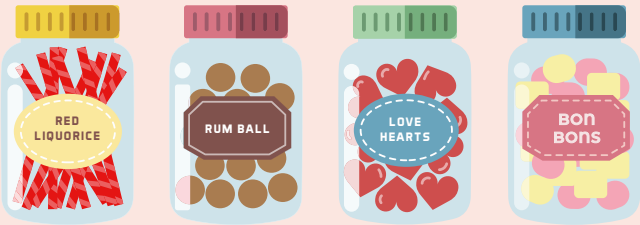

★ ★ ★ ★ ★ ★ ★ ★

SEVERN SWEETS

★ ★ ★ ★ ★ ★ ★ ★

SEE OUR SUMMER SPECIAL OFFERS



12 Old Street, Upton upon Severn
 T: 07538 376257
 Tuesday - Saturday 9am - 4.30pm



FARMHOUSE BREAKFASTS, HOME COOKED LUNCHES & A SELECTION OF HOMEMADE CAKES

SEASONAL PYO FRUIT
 CONTRACT PRESSING AVAILABLE

HOME PRODUCED JUICES & FARMHOUSE WOBBLEJUICE CIDER
 CHILDREN'S PLAY AREA

ALL WITHIN WALKING DISTANCE OF UPTON TOWN CENTRE



SHOP LOCAL AND SUPPORT BRITISH FARMERS
 LOCAL FOOD WITH PROVENANCE

Clive's Fruit Farm, Upton Upon

Severn, W/R8 OSA

01684592664 - office@clivesfruitfarm.co.uk



RIVERBOATS
 CHILDREN'S CENTRE

RIVERBOATS TODDLER GROUP

Price's Lane, Upton upon Severn WR8 OLY

Suitable for children aged 0 - 5 years

Every Tuesday 1.30 - 2.30pm

Refreshments for grown-ups and children

£1 voluntary contribution

FIND US ON FACEBOOK - RIVERBOATS CHILDREN'S CENTRE



Riverboats Childrens Centre holds a Toddler Group all year round, held in a beautiful environment including an easy access garden to explore!

No need to book, just turn up on the day!

Little Blossoms Children's Nursery



For children aged 3 months to 5 years

After School & Holiday Club up to 11 years

Open 51 weeks a year
 8am - 6pm

Funding available for 2-4yr olds

Nutritious food, Forest School, Baby Room, Early Years Staff and lots more...

www.littleblossomsnursery.co.uk
 tel: 01684 592743





Hanley Castle High School

It has been a real thrill to be able to welcome members of the wider community to what used to be routine school events. We were absolutely delighted to meet with our new Year 7 cohort for September at our Information Evening earlier this month. The school hall was absolutely packed with both parents and prospective students and it gave me great pleasure to introduce our new headteacher for September, Mr Mark Stow. The move from primary school is always a big step, but I have no doubt that the enthusiasm and commitment of all the children will ensure a great start to the new school year in September.

The second big school event of June was our first Arts Festival for over two years. The last performance in our school hall was 'Made in Dagenham' on the eve of the first lockdown. It was therefore very exciting to witness a spectacle of music, dance and drama provided by our hugely talented students, supported by their committed teachers. Our swing band gave a performance of the set they will be playing later this month at the Upton Jazz Festival and it was marvellous to see all age groups represented - from our youngest Year 7 children to Year 13 students in the middle of their A level exams.

There has been plenty of good news in school but also some timely reminders that the abilities of our students extend far beyond the school gates. I would like to publicly congratulate our talented rowers, Harriet Bray, Georgia Siddall and Phoebe Aston, who won a bronze medal at the National Schools Regatta and our equally talented riders, Sophie Chichester, Sophie Bowness, Felix Westgate-Wilton and Evan Williams, who performed so successfully in the NSEA Eventers Challenge and County Show Jumping Championships 2022 at Hickstead.



I never fail to be impressed by the commitment and dedication of our young people. We are proud of them all.

Written by: Lindsey Cooke Headteacher

Upton-upon-Severn CofE Primary and Pre-School



We have all recently celebrated the Queen's platinum jubilee and this was a stunning occasion which spanned four days of wonderful community spirit where we all shared a deep appreciation of everything our Queen does for us and has done since she took the throne in 1952. It has been a chance for our school to reflect on the last 70 years and we recently set a display of all the historical items we have within school and the many photograph albums which span over the years. We even found an original newspaper that was printed the day after King George VI died. We have added our own newspaper now to the archives which was published on Monday 6th June and contained a full and detailed description of all the incredible events over the jubilee weekend.

We have also taken this opportunity to start developing a spiritual garden at the front of the school. We are aiming to develop this as a special place where children can be taken to enjoy some peace and tranquillity in a relaxing and pleasing environment away from the hustle and bustle of the playground. We were delighted



that the family of a man who taught at our school for over 20 years have donated money for us to purchase a memorial bench to commemorate his life. This man was called Albert Rosalyn Thomas and during our open week his granddaughter, Gemma Dewson, discovered within one of the old fashioned 'punishment books' that he was the last teacher to sign this, having smacked a pupil on the hand - It was 1960! Mr Thomas was known as Sir and he started his work at our school in 1955 where he happily put many Upton residents through their first years at school. I am sure there will be people reading this magazine article who will recall Mr Thomas. As we come through the covid crisis it is now our pleasure to have been able to finally have the special bench installed and on Monday 13th June we held an opening ceremony in which our new Mayor, Cllr Shirley Dobbin, helped Mr Thomas' great grandchildren who attend our school, Rose and Harry, cut the ribbon.

We would like to thank the family for sharing this very special memorial donation with our school. We are delighted to develop our spiritual garden and look forward to children having reflection time in this area.



**Julie Wills
Head Teacher**

LOVE TO SING?

VoxRox
Every Wednesdays
7-8.30pm

Upton Baptist Church,
Old Street

UPTON'S
FUN AND
LIVELY
COMMUNITY
CHOIR



Check out the Facebook page - all welcome!

Contact shirls@voxrox.co.uk or 07989407748 for details.

Pat the Gardener GARDEN MAINTENANCE

- Grass and Hedge Cutting
- Pruning and Weeding
- Turfing
- Planting
- Digging
- Grass Seeding
- AND LOTS MORE

Call Pat on 07930 414 603



A Royal Retrospective of Upton's Platinum Jubilee Weekend

One month on, Upton News commends the community's remarkable contributions to Queen Elizabeth's Platinum Jubilee. Written by Will Hewlett

The first weekend of the Summer was characteristically wet and windy across the United Kingdom but if you happened to be in Upton-upon-Severn on the 4th or 5th of June, you may not have noticed.

Warmth and positivity permeated the streets as the locals celebrated the Platinum Jubilee; the sheer number of activities and events was something to behold. With over six months of planning, duties were carried about by individuals from every corner of Upton, including the town council, Baptist and Parish churches, Tudor House Museum, the Rugby Club and Upton's primary school.

I realised the scope of the Jubilee weekend during a meeting with Jo Adams, the town clerk. Jo explained that there were to be traditional fete-like activities hosted at the sports field, from wellywanging to tractor rides, egg-and-spoon races and a tug-of-war. Just across the road, bell ringers from around the world would meet to conduct the Parish church's first 'full peal', in which the bells are rung in every possible combination over three hours. Similarly, the Tudor House Museum would serve as a nexus of activity on Saturday and Sunday, and the latter afternoon would conclude with a traditional High Street party for the children of the town. Using this information, I planned a route through Upton that would allow me to soak in as much of the weekend as possible – besides the rain, I hoped!

My weekend began with a visit to the Tudor House Museum, alongside free entry to the museum – three floors containing a fascinating, eclectic collection of artefacts – a crafts fair was set up in the rear garden. It was here that I was introduced to several pillars of our community, including members of Hot Peppers WI and the Upton Quilting Group. You may be familiar with Quilting Group's yarn-bombing work – they crafted the fantastic Jubilee diorama atop the post box on Old Street. Also present was Allan Page, national secretary of the Baden Powell Guild, who sells garden planters and flower boxes, contributing the proceeds to scholarships for students in a Nepalese school.

The Saturday afternoon continued on New Street, as I passed through the Upton Classic Vehicle Show. Organised by Glyn and Phil, the show featured forty vehicles including 'Jubilee Peoples Choice Award' best car in show, a red Fiat Topolino. Weaving through the cars and onto the sports field, I caught Single Reeds' rendition of the Jurassic Park theme. Here, I visited the Upton Scouts, who were involved in organising some of the day's events and activities, at their bake sale and bric-a-brac stand. Working as four groups – Falcons, Kestrels, Eagles and Merlins – the Scouts organised their contribution to the event

over five weeks. I noticed a set of Medieval stocks next to their stall where I was promptly locked up as punishment for a spelling mistake I made in last month's issue. Fortunately, I was spared a wet sponge to the face!

Having served my sentence, I returned to the Tudor House Museum the following morning. Sunday's gathering began with a set from Upton Fusion Band, culminating in a performance of our national anthem. Folks were anticipating the appearance of West Worcestershire MP Harriet Baldwin and Upton-in-Bloom chair Jackie Surtees, who would be planting a tree in the museum garden as part of the Queen's Green Canopy project. I had a chance to speak to our MP, who expressed her fondness for the town. '[Upton] really stands out because it's such a festival-oriented town, a happy town', she told me. 'You would expect the town to have done an amazing job celebrating the Queen's Platinum Jubilee, and sure enough they have!' I also caught up with Mayor Shirley Dobbin, who expressed her gratitude towards those who helped organise the weekend. 'The community in Upton is quite amazing', she explained, 'everyone does pull together... they have lived, breathed and slept the Jubilee. I'd like to say a massive thank you to all the volunteers, as without them none of this would have gone ahead'.

For many, the highlight of the weekend was the grand finale, a traditional street party on the High Street. The party was brimming with atmosphere. Bunting fluttered overhead like butterflies with wings of red, white and blue. The Poppy Sisters sang from the Pepperpot garden, taking the town back to 1962 with a fantastic rendition of 'Bobby's Girl'. The table stretched from The Star Inn to the riverfront, decorated with place mats designed by primary school students as part of a Jubilee themed competition.

As the day began to wind down I met with Amy and Catherine, two of the street party's organisers. 'It's been fantastic', Amy cheered, 'everyone coming together – the highlight for me was the Ukrainian families egg and spoon racing. It's been fantastic seeing everyone come together for a bit of joy and fun'. Amy's enthusiasm was shared by Catherine: 'The community means everything, I absolutely love it. People come out and in support, they love it and Upton has always punched above its weight every single time something like this happens'. Anyone who manages to distract residents of a British town from inclement weather is worthy of applause. However, the organisers of the Jubilee Weekend went above and beyond to bring everyone together for the Queen's milestone celebrations. Upton, you have our thanks!

John Champion West Mercia PCC

Working with local communities to build a safer West Mercia.



When I consulted on my Safer West Mercia plan last year, the public told me that they wanted their police to be visible and easy to access locally. My Estate Strategy sets out to help me achieve this.

The strategy aims to ensure that the budget I have allocated to funding for estates and property will give our communities the best and most dynamic policing services I can provide, now and in future years. This includes working collaboratively with partners, including councils, fire and health services, to create shared facilities, which offer long-term best value.

I am now inviting everyone in West Mercia to look at the proposals and share their views with me. It is important to me that everyone can have an opportunity to have a say in the way this strategy sets out to reshape policing property and infrastructure. If there is anything in this strategy you want to bring to my attention, I am open to hearing your views, which you can share by completing the online survey at the link below, or sending an email back to me at opcc@westmerciamercia.police.uk.

The Estate Strategy Consultation is open until 11 July 2022. Full and abridged versions of the Estate Strategy and the survey are all available together with a video introduction, on my website.

Tel: 01905 331 656 Email: opcc@westmerciamercia.police.uk

www.westmerciamercia-pcc.gov.uk

SEASONAL SALE STARTS 15TH JULY 2022

KINGS STUDIO

CLOTHING
JEWELLERY
GIFTS
01684 591149



COME
SEE IN
STORE
NEW
STYLES
FASHION
ITEMS
AND
NEW
BRANDS



THE BAMBOOWARDROBE

CASAMIA

JAYLEY
COLLECTION

troop
LONDON

7 Old St, Upton upon Severn, Worcestershire. WR8 0HN

THE BLUES FESTIVAL AT THE BOATHOUSE

Wednesday 13th

BACK TO ROOTS OPEN MIC NIGHT

8pm- 10pm

Thursday 14th

FERRETS @ 9pm

Friday 15th

FOREGATE STREET BLUES @ 6pm

VINCENT FLATTS @ 9pm

Saturday 16th

DEBBIE PARRY BAND @ 6pm

PSYCHODELIAS @ 9pm

Sunday 17th

VINCENT FLATTS @ 1pm

FERRETS @ 4pm



Waterside, Upton upon Severn WR8 0HG Tel: 01684 438161 www.theboathouseupton.co.uk

Your contribution to the music of Upton!



It's what we do

Since I became the Community Colleague for the Co-op back in 2017, the Local Community Fund has helped many good causes. You may know how much I love music and I am so happy to live in the Upton community where music is very much part of life. July brings Upton Blues Festival to the town, and I wanted to remind you of some of the ways you've contributed by shopping at the Co-op.

In 2017 Upton Blues was given funding from the Co-op. Upton Blues Festival has a Schools Education Programme which introduces young people to music and performance, building

self confidence and new skills, or extending musical skills where they exist. It Introduces young people to a largely new form of music for them, looking at blues from a roots and choral (gospel) side and develops ensemble performance including non- and early musicians. From this a donation was made to Upton school for a new sound system. Which has meant the children can collaborate and interact digitally across many platforms.



The Jazz, which filled the town in June with great music, has also received Co-op funds to help with their Fringe Festival held at the The Swan Inn.



The Upton Youth Band and th community stage was funded too ! ..

So shopping at the Co-op has helped to bring music & performances to town



15 Old St, Upton upon Severn, Worcester WR8 0HN
Open 7am - 11pm Everyday

Please keep using your Co-op loyalty card and donating!
Many thanks for your continued support for the Co-Op in our Community. - Ruth Etheridge

LOCAL BUSINESS



Nuyard

Your local, independent community country store and garden centre

Opening hours
Mon- Sat 8.30 - 5.30
Sun - 10 - 4

Worcester Road, Earls Croom, Worcestershire WR8 9DA
T: 01684 438321
M: 07825627819
E: orders@nuyard.com



- PLANTS & GARDEN SUNDRIES
- FENCING & AGGREGATES
- COMPOST & GARDEN EQUIPMENT
- FURNITURE & BBQS
- POTS & PLANTERS
- FLOGAS & HEATING
- HARDWARE & WORKWEAR
- BASIC AGRI EQUIPMENT
- GIFTWARE & WILD BIRD RANGE
- CLOTHING & FOOTWEAR

- PETS**
Feed, Treats & Equipment for Dog, Cat Fish Bird & Small Animal
- EQUINE**
Feed & Supplements
Bedding
Equipment
Clothing & Footwear
- SMALLHOLDER**
Feed & Accessories



Green Finger's Top Tips For July

Summer is progressing

This is often one of the hottest months of the year and a great time to sit out and enjoy your garden. Keep plants looking good by regularly dead-heading and you'll enjoy a longer display of blooms. Make sure you keep new plants well-watered using grey water where possible, and hoe off weeds which thrive in the sunshine.



Deadhead bedding plants and repeat-flowering perennials, to ensure continuous flowering

Keep plants looking attractive and encourage more blooms, whether in beds and border, containers or hanging baskets.



Jobs for July

Check clematis for signs of clematis wilt

Pick courgettes before they become marrows

Treat apple scab

Clear algae, blanket weeds and debris from ponds, and keep them topped up

Order catalogues for next year's spring-flowering bulbs

Give the lawn a quick-acting summer feed, especially if not given a spring feed

Harvest apricots, peaches and nectarine



Care for houseplant while on holiday

Most houseplants will tolerate a few days' absence without suffering, but absences of more than a week call for some creative measures to provide valuable moisture in the right quantity.

Water tubs and new plants if dry, but be water-wise

Watering is one of the most important jobs when growing plants in containers. Roots need a balance of air and water to grow well which is easy to provide if you have a good quality compost or soil.

SUN & MOON Tree and Gardening Services



Kristy A. Teele

- All Aspects of Gardening work undertaken
- Tree surgeon able to deal with garden trees of all sizes and shapes
- Specialist Fruit Tree Pruner with 20+ years experience - spring/summer is the time to prune Plums, Damsons, Cherries, Apricots and Peaches



Kristy Anne Teele

or Kristy'sFruitTreePruning



Tel: 01684 594033 or 07758 105578

Email: kteele@hotmail.com



**EARLY DAWN
LANDSCAPES**
garden construction specialist

Proprietor:
David Williams
Professional Services
Assured

Do you require a new focal point in your garden or a complete garden layout?

Old patios and walls re-laid, gates & fencing erected.

I have 25yrs experience in garden construction and am fully insured.



www.earlydawnlandscapes.co.uk

T: 07585 042307 E: info@earlydawnlandscapes.co.uk

ROSS TUDGE
FENCING & LANDSCAPE GARDENING



AFTER



BEFORE

No Job Too Small
Reliable and Fully Insured
For a free quote
Call Ross on 07714616292



Welcoming our Ukrainian Friends

For a little while now we have been anticipating welcoming our friends from the Ukraine to Upton and the surrounding areas. Since a local family visited Camp Ostròda in Poland at the beginning of the Russian invasion, we have got to know a good number of families who were pleased to find safety in our town during these difficult times under the Homes for Ukraine Scheme.

We anticipate welcoming over 60 Ukrainians with over two-thirds already here and settling. Amongst the group are some 20 children attending Upton Primary and Hanley Castle High School. Both schools have been fantastic in welcoming and supporting the children. It is amazing how quickly they pick up speaking and understanding our language - my Ukrainian is far less advanced!

Under the scheme individuals have permission to work and thanks to local businesses, many have found employment already. Living in Upton we are all too aware of the challenges with public transport but thanks again to your generosity we have been able to give every adult a push bike so that they can be more mobile and independent.

According to UNHCR, there are 68.5 million people who've been forcibly displaced from their homes worldwide – that's more than the population of the UK. Of these, 40 million are internally displaced, forced to move within their own countries usually because of conflict, while 25.4 million have fled to other countries.

It's not a coincidence that Jesus himself was a refugee. After the Magi left Bethlehem soon after his birth, his parents fled from Herod to Egypt. The young family facing a perilous journey on foot, leaving a vengeful and ruthless enemy behind them.

Although written in a different context, the Bible has advice about hospitality and welcome saying 'Be sure to welcome strangers into your home. By doing this, some people have welcomed angels as guests, without even knowing it.'

Each family has a story to tell, a challenge to overcome and grief and loss to manage, yet they all are people of hope with such thankful hearts and a spirit of generosity. In our town that is known for supporting each other so well, it is heartwarming to have seen how together as a community we have not only welcomed, but embraced our new friends.

Rev Amy

Guest Column by Harriett Baldwin MP



Many readers will now have met some of the Ukrainian refugees who have now made their way to our lovely part of the world. I want to thank all the kind-hearted local people who have offered their spare rooms to those fleeing from the terrible war in their country. It remains an absolute priority that we must stand up for Ukraine and stop Putin's war of choice.

I've just come back from Vilnius, capital of Lithuania, as part of my duties representing our Parliament scrutinising the work of NATO. For over 70 years, the organisation has had an important role to play protecting us and our allies, and with the illegal invasion of sovereign territory by the tyrant Putin, this north Atlantic alliance could not be more vital.

I argued for further anti-corruption measures across all thirty NATO countries. Putin's hybrid warfare has included attempts to weaken our economies and our democracies by using his ill-gotten gains to fund corruption. Russia is a resource-rich country and too many Governments allowed themselves to be over-reliant on its oil and natural gas. Lithuania realised this many years ago and has completely ended its historic dependence on Russian oil and gas. We too have been at the forefront of developing our own domestic energy security. But as we saw this year our own country had turned a blind eye to Russian money piling into 'Londongrad' even allowing oligarchs to buy popularity by, for example, purchasing a football club. Since Putin's invasion we have been quick to sanction these kleptocrats.

Let's be clear; they are not uniquely successful businessmen and women. They are individuals benefitting from a kleptocracy that has robbed the assets of the Russian state and handed them to a small group of individuals – all of whom have close ties to Putin, himself believed to be the richest man in the world by far.

There's more we can do here with more transparency and better identity checks at Companies House. A fearless free press at local and national level is also vital. But I do think that our constitutional monarchy, vigorous Parliamentary democracy and excellent journalism give us a strong basis to ward off the worst excesses of corruption.



**4 OLD STREET
UPTON-UPON-SEVERN
WR8 0HA**

MINNIESVINTAGEUK.ETSY.COM
INSTAGRAM: @MINNIESVINTAGEUK

The Wheelhouse

MARINA BAR & RESTAURANT

OPEN

7 DAYS
A WEEK



**FOOD SERVED
EVERYDAY**

10am - 9pm

Inside, Outside or Takeaway

**CURRY NIGHT
EVERY THURSDAY**

2 Currys for £13.95

**STEAK NIGHT
EVERY FRIDAY**

20% OFF 8, 10 or 16oz Steaks
Rump, Sirloin, Ribeye & Fillets!!

LIVE BANDS EVERY WEEKEND

Checkout our website to see a list of dates when our live bands are playing

Contact the The Wheelhouse Marina Bar and Restaurant

Tingdene Marina, East Waterside, Upton Upon Severn, Worcestershire, WR8 0PB
T: 01684 594224 E: thewheelhouseupton@gmail.com www.thewheelhouseupton.com

FOOD & DRINK



The Birmingham 2022 Queen's Baton Relay is confirmed to visit the Malvern Hills District during its final journey through England this summer.

Birmingham 2022 is hosting the 16th official Queen's Baton Relay – a journey which brings together and celebrates communities across the Commonwealth during the build up to the Games.

The Queen's Baton Relay is set to travel the length and breadth of England for a total of 29 days, before culminating at the Opening Ceremony for Birmingham 2022 on 28 July 2022.

There will be plenty of opportunities to see the Baton as it goes through the Malvern Hills District on the **afternoon of 22 July**.

Where can you see the baton?

Upton - Between 2.30 - 4.30pm there will be live music alongside Waterside to greet the baton which is travelling over from Upton Marina. The relay will continue through the town to Old Street. Please note, there will be road closures in place along Waterside and Lower High Street, and possible delays through the town centre.

Malvern Town Football Club – time TBC. There will be a number of fun activities to take part in as well as seeing football skills from members of the club. Plus you will get an opportunity to see the baton up close when it arrives.

Great Malvern – between 3.30 - 5.30pm, Church Street will be hosting games for all, live music and community celebrations to welcome the Queen's Baton into the town. The relay will start in Priory Park and finish at Belle Vue Island.

Please note, there is a road closure in place on Church Street and possible delays in the surrounding roads.

Thousands of Batonbearers, each with inspiring backgrounds and stories, will have the honour of carrying the Baton during the journey through England.

One of the confirmed Community Batonbearers for the Malvern Hills District will be John Clark, from Rushwick, a gym owner, mentor and coach who is a former champion strong man. Having suffered from food poverty as a child, he has set up a charity, Miles 4 Meals to help children living in food poverty and has raised up to £50,000 in other charitable challenges.



Can you help Hope church get summer-ready?

Thanks to all those who helped with the recent celebrations and summer fun!! Our team of volunteers helped with Toddlers, the Jubilee Breakfast, our Grass Sledging trip, Open House boat trips, and work teams! Such a great community time of making new friends!

The Parish Church building is such an iconic part of Upton and we're loving how folk are getting involved to help get it summer - ready!

The next things we need are:

Volunteers to make cakes for our Summer Blues festival café
Volunteers for our monthly Work Team to help do repairs, or weeding, or hoovering. All ages and abilities welcome. Donuts provided!

Volunteers to help lay on even more childrens clubs and activities

Can you help? We'd love to hear from you.

Email: carolunwin@gmail.com



Send the boys to Disneyland!

Sunday 3rd July 2022

11am

Upton-Upon Severn

11:00 – Launch at the Pepperpot – Mayoral speech, the boys' family speech, prolific local fundraiser Klint Varndall begins a marathon distance walk / cycle from Upton to Worcester Cathedral and back.

12:00 – Quiz at The Plough

14:00 – Bingo at The Plough

16:00 – 'Naff Raffle' at The Plough

18:00 – Auction at The Plough

19:00 – 20:00 – Klint Varndall's anticipated finish at The Plough.

AMAZING (and naff!) prizes to be won all day, most kindly donated by wonderful local businesses!

This fundraising event aims to help a local family who have two sons, aged 2 and 1, who both have Spinal Muscular Atrophy, a condition which has a life expectancy of just two years. The family are hoping to have one magical Disneyland Paris experience together before they lose their baby boys. This fundraising event is to help them realise this dream.

GO FUND ME PAGE... <https://gofund.me/c784143b>

All events throughout the day hosted by Ian Alley, Klint Varndall's eldest son.



QUEENHILL WI REPORT

Following a short business meeting, members of Queenhill WI, including a new member and a visitor, enjoyed watching a demonstration by Hilary of Hanley Flowers.

Garden and hedgerow plants collected locally were used to construct several delightful arrangements. Hilary gave us a running commentary about her decisions as well as information about the plants themselves. By the end of the session she had produced an impressive cottage garden arrangement of foliage and flowers; a simple, yet effective modern arrangement using four identical small vases; and one using dried grasses and seed heads. All of them were lovely! Added to this, the tips she offered and her answers to our questions and you can imagine how satisfying and engaging we found the topic.

As usual, we shared mouthwatering sandwiches and cakes, tried our luck in the raffle, and examined the competition entries.

Our next meeting will be on Thursday July 14th at 2.30pm. when Geoff Rowsell will be showing us the beauty of watercolour painting. You are very welcome to join us at our WI Hall.



HOT PEPPERS WI

Our May meeting was the first face to face AGM and competition night for two years. There were plenty of entries at a great standard for all the competition categories, including baking, preserves, crafts and art.

33 members came to the meeting, which is very encouraging as things return to normal. We were helped through the AGM process by Sue White from the Worcester Federation, who also skilfully judged the competition. She praised the high standard of the entries.

We were very lucky that Leaza French was willing to be our chairman again and that lots of committee members volunteered to work for us.

As usual the evening ended with tea, coffee, delicious cakes and lots of conversation.

Since then we have supported Upton with serving homemade cakes and gallons of tea during the Jubilee weekend. We also helped the WI catering operation at the Royal Three Counties show.

We have a great programme for 2022/23. The evening meetings are varied and we also have a number of trips arranged for the year.

Our meeting on 23 June is a lively and entertaining talk by Dr Gillian White on Robert Dudley and Elizabeth 1st and the sumptuous entertainment he provided for her at Kenilworth in 1575. We meet at 7.30 in Upton's Memorial Hall. Our July meeting is a party at The Tudor House Museum Garden.



Fly Fishing and Holiday Lodges



Full and half day tickets,
bespoke events for groups

Open Tuesday – Sunday 8am – dusk
Closed Monday (except Bank Holidays)

And why not stay in wonderful lodges?

Make a weekend of it....

BROAD OAK TROUT LAKES
GILVERS LANE, HANLEY CASTLE,
MALVERN, WORCESTERSHIRE,
WR8 0AT

TEL: 01684 310869 / 07717 627951

Email: info@broadoaktroutlakes.co.uk

www.broadoaktroutlakes.co.uk



Malvern Multi-sports Camp

Providing young people aged 4-14 of all abilities with an opportunity to have fun, develop sporting skills and meet with friends

All children must bring a packed lunch and drinks each day

Whitsun Camp: 30th & 31st May
Summer Camp 1: 25th, 26th, 27th July
Summer Camp 2: 1st, 2nd, 3rd August
Summer Camp 3: 8th, 9th, 10th August

MSJ Sports and Fitness Centre, Malvern

9:30AM - 3:30PM

Only £25 for 1 day
£45 for 2 days
& £22.50 for each subsequent day booked!

For more information, and to secure your place, please contact:
☎ 07879 779569 ✉ ben.robertshaw@live.co.uk



Top of the Shops

Find out what's in store at the new Warner's supermarket in Upton...

The new Warner's store opened its doors at the end of May, ready for the Jubilee celebrations, and it's been non-stop ever since and with good reason: the store is unique in that it stocks a range of local produce from over 70 local suppliers alongside Morrison's own-brand ranges, offering customers a greater choice for their trolleys.

"I love it because I can do my daily shop here thanks to the Morrison's prices, but I can also treat myself to something special," says store customer Emma Pearson. "I like that I can easily support local producers without having to make a special journey elsewhere – I can't get enough of Beau's Bakehouse brownies, and the fresh bread from La Parisienne is worth making a daily trip for!"

As with all new ventures, especially ones that open in the middle of the country's largest celebrations, there have been teething problems along the way, but the Warner's team are working hard to make sure that customers have the best experience possible.

"We're delighted with the response we've had so far, despite some early supply issues that were unfortunately out of our control," says store manager Mike Worrall. "One of the Warner's strengths is customer service and we really do take on board everyone's

comments. In fact, we've had requests from customers for a number of lines that we don't currently stock, so we will be looking at those over the next few weeks – watch this space!"

As well as a wide range of fresh fruit and vegetables, store cupboard items and household essentials, the store also has a huge selection of spirits, wines, beers and ciders, and a large range of COOK! frozen foods. A really big hit has been the food to go area, with hot snacks such as sausage rolls, and a selection of cakes and pastries, many made by local producers. The drinks bar is also popular, offering fresh coffee, tea and hot chocolate, freshly squeezed orange juice, Ice Eruption slush machine and a 'Fwip' gelato bar, perfect for cooling off this summer!

To find out more, visit warners-stores.co.uk. To take advantage of monthly food and drink offers, recipes and news, visit warnerstasteclub.co.uk. Warner's Supermarket, Hanley Road, Upton-upon-Severn, WR8 0HU



warner's
SUPERMARKETS



DRUM & MONKEY
UPTON UPON SEVERN

We look forward to welcoming you!
Newbridge Green WR8 0QP Tel: 01684 592758

HOMEMADE FOOD

12.00 - 2.30 and 6.00 till 8.30

STARTERS

- Haddock & Spring Onion
- Fishcakes
- Winter Vegetable Soup
- Fresh Squid
- Baked Camembert

MAINS

- Roasts -Topside Beef, Pork Shoulder, Chicken Breast or Leg of Lamb
- Roasted Butternut Squash
- Oven Baked Salmon Fillet

DESSERTS

- Hazelnut & White Chocolate Brownie
- Fresh Fruit Cocktail
- Raspberry & Blueberry Brulee
- Sticky Toffee Pudding
- Cheese and Biscuits

2 Courses

£18

3 Courses

£23





LONGDON WORCS

THE HUNTERS INN

RESTAURANT & PUB

FOOD HOURS

Lunch:
Wed - Sat 12pm - 2.30pm

Dinner:
Tue - Sun 6pm - 8:30pm

SUNDAY CARVERY
12pm – 3pm

The Hunters Inn, Buckbury, Longdon, GL20 6AR
Tel: 01684 833388



Bookings are now being taken for our spacious Marquee.

We also have a Caravan site with Electric hook ups, Shower and Toilet block please visit: www.pitchup.co.uk and search The Hunters Inn, Longdon



Malvern Hills Allocated £2.5 Million Through UK Shared Prosperity Fund

Malvern Hills District Council has been allocated £2.5m of the UK Shared Prosperity Fund for the period 22/23 – 24/25. The fund will focus on three distinct but related themes; Communities and Place, People and Skills and Business and effectively replaces the type of initiatives previously funded by the European Regional Development Fund (ERDF) and the European Social Fund (ESF). Business activity is likely to include ongoing support for the Worcestershire Growth Hub as well as programmes focussed on business enterprise and business growth.

Working in partnership with colleagues in the public, private and third sectors, officers at Malvern Hills District Council are currently developing an Investment Plan for submission to Government in early August.

Last Chance to Enter The Worcestershire Apprenticeship Awards 2022

After the success of the virtual awards last year, the popular event returns in its physical manifestation on 17 November 2022 at the West Midland Safari Park. Get your entries in for a star apprentice or excellent employer by 15 July 2022.

Popular Specialist Advisor Programme Returns to The Growth Hub

The Specialist Advisor Programme is back for a third wave of giving businesses access to expert advice on topics like financial strategy, the green agenda and sustainability and much more. Over 300 businesses benefited from the first two waves of this programme and spaces will fill up fast. So if you want to receive this FREE expert advice please register your interest now on 01905 677888 or info@business-central.co.uk

Coming Soon - Upskilling Bootcamps for Digital Roles in Worcestershire

In July 2022 the Worcestershire Local Enterprise Partnership (LEP) and its partners will be offering courses designed to upskill employees in digital professions. Businesses and employees will be able to access courses in Networking, Network Security, HTML 5 Application Development, Software Development, Microsoft Office Specialist routeways or the Fundamentals of Digital Marketing.

For more information contact Ria Hale on 01905 845950 or rhale@worcestershire.gov.uk or contact the Growth Hub team for more information on 01905 677 888.

THE SHACK

UPTON UPON SEVERN



Mon: 9 - 3
 Tues: 9 - 3.30
 Weds: 9 - 3
 Thurs: 9 - 5
 Fri: 9 - 4
 Sat: 9 - 3
 Sun: Closed

Hot Coffee & Drinks **TAKE AWAY AVAILABLE**

Smoothies & Juices

Milkshakes

Ice Cream

Waffles

Awsome Cakes

Toasties & Panini

Soups



Outdoor seating
 Indoor Toys and Books Play Area
 Dog Friendly



8 New Sreet
 Upton upon Severn

WR8 0 HR

T: 01684 438228

[@TheShackUpton](https://www.facebook.com/TheShackUpton)

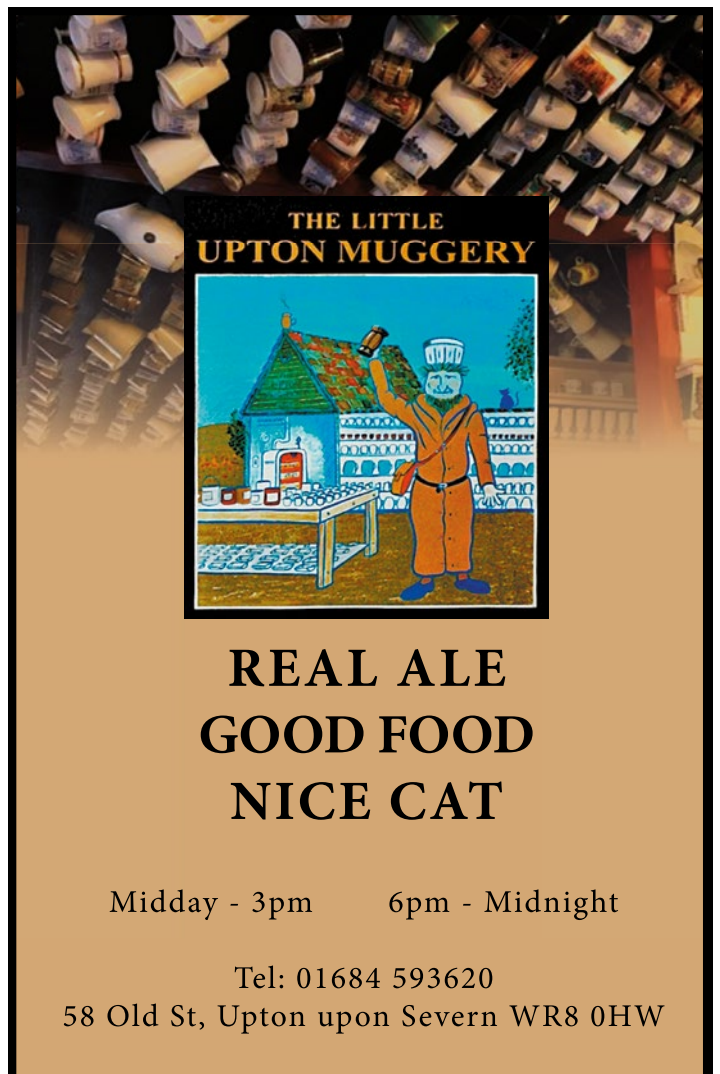

THE LITTLE UPTON MUGGERY

**REAL ALE
 GOOD FOOD
 NICE CAT**

Midday - 3pm 6pm - Midnight

Tel: 01684 593620
 58 Old St, Upton upon Severn WR8 0HW

LOCAL CALENDAR

4 DAY MUSIC FESTIVAL

THURSDAY 28TH / FRIDAY 29TH / SATURDAY 30TH / SUNDAY 31ST
July 2022

Family Friendly Music Festival
Near Tewkesbury, Gloucestershire.

THE HOOSIERS ★ CAST ★ TOPLOADER ★ DODGY
CHESNEY HAWKES ★ THE WURZELS

★★★★★ **PLUS!!** ★★★★★

ELIZA AND THE BEAR • MATT CARDLE • CONNIE TALBOT
JANET DEVLIN • GRACE DAVIES • THE RUA
THE OVERTURES

ROVING CROWS • LEYLINES • LIPINSKI BROTHERS
THE PAUL DA VINCI EXPLOSION • THE BARTELLS

- WORLD CLASS TRIBUTE BANDS -
BOOTLEG BEATLES • ROB LAMBERTI The Music of GEORGE MICHAEL
ELVIS by Gordon Hendricks • MERCURY QUEEN
 Hello Again **NEIL DIAMOND • U2UK**
 One and only **ADELE** by KT Markham
ONE STEP BEHIND Masters of Madness
LADY GAGA by Donna Marie
BON JOVI UK • CASH BAND LONDON

FREE CAMPING

APP FEST UK

DI SHIPPERS

FOOD MARKET
FACE PAINTING
TRADERS/STALLS
FAIRGROUND RIDES

WWW.APP-FEST.CO.UK

HILLWORTH FARM, YARDBRIDGE, LONGDON TEWKESBURY GL20 6AX

JOIN US THIS SUMMER LIVE MUSIC

Priory Park Malvern

2.30 – 4.30pm

Clarendon Court, 18 Priory Rd, Malvern WR14 3DR

JUNE

12th – Flatworld (folk)
 19th – Red Hot Chili Peppers Experience Band (Alternative)

JULY

3rd – Avonbank Brass Band
 10th – Dukes Jazz Society – Jazz in Rose Bank Gardens
 17th – Matt Peplow (Alternative)
 24th – Nailsworth Silver Brass Band
 31st – Smokey Joe Band (Country)

AUGUST

7th – Gene Genie & the Lemon Squeezers (Alternative)
 14th – Worcester Concert Brass Band
 21st – Bourbon Alley (Blues)

SEPTEMBER

4th – Super Nova (Alternative)
 11th – Clebury Mortimer Brass Band
 18th – Answer Back (Alternative)

Monday	Tuesday	Wednesday
4	5	6
Mellow Days @ Eastnor Castle		Sports & Grounds Three Counties
	Town Council Planning Meeting @ Memorial Hall, 7.30pm	Free First Aid Course @ Pershore, 10am
11	12	13
Mellow Days @ Eastnor Castle		Emporium Cra
	Labrador & Retriever Show @ Three Counties Showground	@ Tewkesbury 10am - 4pm
	Free First Aid Course @ Number 8, Pershore, 2.45 - 5pm and 7-9pm	
18	19	20
Mellow Days @ Eastnor Castle		Emporium Cra
Dementia Cafe @ Upton Baptist Church. 2 - 3.30pm	Town Council Meeting @ Memorial Hall, 7.30pm	@ Tewkesbury 10am - 4pm
25	26	27
Dinosaur Show @ Eastnor Castle		
Three Choirs Concert @ Tewkesbury Abbey 11.30am	Town Council Finance Meeting @ Memorial Hall, 7.30pm	Sheep Show @ Showground

WEEKLY EVENTS - Please note that some may not be running on term time, please check with the organisers directly.

Monday	Tuesday	Wednesday
Help Looking For Job @ Upton Baptist Church. AM	Zumba with Kirsty @ Upton Hill Centre. 6.15- 7.15pm	VoxRox Choir @ 7 - 8.30pm
Patsy Watten Yoga @ Church Rooms Upton. 6.30 - 7.45pm	The Ark Baby Group @ Baptist Church 10 - 11.30am	Upton Brownie HQ, Upton. 6- 7.30pm
Upton Guides @ Scout & Guide HQ, Upton. 6.30- 8.30pm	1st Upton Cubs @ Scout & Guide HQ Upton. 6 - 7.30 pm	Art Classes @ E 10.30am - 12.30pm
Bonsai Chi @ Upton Primary School. 5 - 6pm	Zumba with Kirsty @ Croft Farm. 9.30am	Board Gaming @ 7pm
Kids Karate @ Upton Primary School. 6.15 - 7pm	Tenbury Wells Country Market @ 9:30am	Quiz Night @ 6pm
Adults Karate @ Upton Primary School. 7 - 8pm	Tenbury Community Pool	
Knit & Natter @ Rose Cafe (Nuyards) 10am - Middy		

Saturday 23rd July 9.30 to 11.30am
Memorial Hall, Upton upon Severn

Join the Mayor and Deputy Mayor for breakfast
Come along for a chat, see how the Council works

UPTON UPON SEVERN TOWN COUNCIL

CALENDAR July 2022

Wednesday	Thursday	Friday	Saturday	Sunday
		Beer & Burger Night @ The Cube, Malvern, 6pm 90's Disco Frosty @ Bar7, 9pm	Seed & Plant Swap @ Somer Park Methodist Church, 10am Produce Market @ Hellens, 9.30am Midsummer Brass @ Angel Inn, Pershore Haunted Souls @ Bar7, 9pm	Fundraiser Day - Quiz, Bingo, Raffle, Auction @ The Plough 12-8pm Market @ The Fold, Bransford, 10am
		1	2	3
Kids Expo @ Showground Course @ Number 8, 7-Midday.		Kids Summer Party @ Gaines Activity Centre, 5.30pm Karaoke @ Bar7, 9pm	Great Malvern Food Festival @ Priory Park, 10am - 6pm (5pm on Sun) Palomino & Shetland Show @ Three Counties Showground Tewkesbury Medieval Festival Michael Jackson Tribute @ Bar7	Picton Garden Open @ 10am Family Fun Day @ Eastnor Castle
6	7	8	9	10
Emporium Craft Fayre @ Upton Memorial Hall, 10am - 4pm				
Upton Blues Festival - See inside front cover or go to www.uptonbluesfestival.com facebook: uptonbluesfestival twitter: /uptonblues				
Craft Fayre Town Hall			Summer Family Market @ The Fold, Bransford, 2pm	Animal Encounters @ Eastnor Castle Pony Show @ Three Counties Showground Millbrook Lodge Open Garden @ 1pm
13	14	15	16	17
Craft Fayre Town Hall	SCHOOLS END OF TERM	Queens Baton run through area See page 3 for information Frosty @ Bar7, 9pm	Meet the Mayor @ Memorial Hall, 9.30-11.30am Oasis Tribute Band @ Bar7, 9pm	Outdoor Theatre, Awful Auntie @ Eastnor Castle, 3pm Flea & Collectors Fair @ Three Counties Showground Crowcroft Market @ The Yard, Alfrick, 10.30am
20	21	22	23	24
Upton Three Counties			Emporium Craft Fayre @ Tewkesbury Town Hall 10am - 4pm Hanley Swan Food Market @ Hanley Village Hall, 9.30am Artisan Craft Market @ Lyttelton Well Hall, 10am	Cowleigh Park Farm Open Garden @ 1pm
27	28	29	30	31

KEY: Entertainment & Events Family & Children Groups & Activities Sports

Wednesday	Thursday	Friday	Saturday	Sunday
@ Baptist Church Hall. @ Scout & Guide Bridge House 10.30 & 2 - 4pm @ The Foley Arms Kings Head	Upton Youth Band @ Church Rooms. 6.30 - 9pm 1st Upton Scouts @ Scout & Guide HQ Upton. 7 - 9 pm 1st Upton Beavers @ Scout & Guide HQ Upton. 5.15 - 6.30 pm Knit & Natter @ The Stitchery 10.45 - 12.15pm Art Classes @ Bridge House 10.30am- 12.30, 2 - 4pm & 6 - 8pm Fit steps with Kirsty @ Ashchurch Hall. 9.15am	Base Camp & Girlz Only Age 5 - 11 @ The Church Room, Upton. 5 - 6.15pm Welland Toddler Group @ Welland Village Hall 9.30 - 11am Upton Rainbows @ Church Rooms, Upton. 4.30- 5.30pm Tae Kwon Do @ Welland Parish Hall - 6.30 - 7pm Art Classes @ Bridge House 10.30am - 12.30pm Zumba with Kirsty @ Ashchurch Hall. 9.15am Konga with Kirsty @ Wheatpieces Centre. 9.15am	Welland Junior Football @ Football Club. 9 - 10.30am Konga with Kirsty @ Upton Hill Centre. 9.30am	The Deep End Youth Club Age 9-14 @ The Church Room, Upton. 5.30 - 7pm Messy Crafts @ Baptist Church 4 - 5.30pm Mixing Pot Cafe @ Baptist Church 7 - 8.30pm Tae Kwon Do @ Welland Parish Hall - 6 - 6.30pm Live Music @ Whitley Court 10am



Tudor House Museum
 Church St, Upton
 Thurs, Fri, Sun & Bank Hols 1.30pm
 Sat 10.30am
 (last entry 4pm)



UPTON HERITAGE CENTRE

Open
 Mon to Sat
 10am-1:15pm
 2pm-4:30pm



Julie Rankin Interiors

Bespoke Interior Design, domestic & commercial.

Please call to arrange appointments

2 Old Street Upton upon Severn WR8 0HA
 T:01684 438320 M:07766732401

E: julierankininteriors@gmail.com

Showroom hours: Tues-Sat 10am-4pm

Image courtesy of GP & J Baker.

LIGHTING | MIRRORS | FURNITURE

- TABLE LAMPS
- WALL LIGHTS
- LAMP SHADES
- FLOOR LAMPS
- CEILING LIGHTS
- TASK LAMPS



LIN AND SOO ARE HERE TO HELP WITH ALL YOUR LIGHTING REQUIREMENTS

REPAIR
RE-USE
RECYCLE



J.A.HALL
A.C.R. L.C.G.I. G.C.G.I. A.R.C.

FURNITURE RESTORATION AND REPAIRS

IF IT'S WOOD, WE CAN MAKE IT LOOK GOOD

JEFF AND ROB ARE HAPPY TO DISCUSS ALL FURNITURE REPAIRS/RESTORATION

MALVERN STUDIOS

56 COWLEIGH ROAD, MALVERN WR14 1QD

01684 574913

www.malvernstudios.co.uk



Greeting Cards by Local Artists



THE CARD EMPORIUM



Thorntons



Gifts and Cards

1 Abbey Rd, Malvern Worcs WR14 3HJ

Weekdays 9am-5:30pm
 Saturday 9am-2pm
 Sunday Closed

UPTON EMPORIUM

An eclectic mix of beautiful things

8 High St, Upton upon Severn WR8 0HB



Tel: 01684 594370



Bridge House CONSORTIUM



*Gail's
Place*

01684 592728

Nail Extensions

Manicures & Pedicures

Eye Treatments

Reiki

*Open from 9am
Monday- Friday*

*Gift Vouchers
Available*

RELAX - Head to Toes

Holistic Therapy
for your well being

Reflexology

Usui Reiki

Hopi Ear Candling

Body Massage

Yoga Classes

Patsy Watten
07854 193138



The Style House

Hair Salon

Tel: 01684 591459

www.thestylehouseupton.co.uk

Like us on Facebook



OROBICA
UNLOCKING POTENTIAL

COMMERCIAL CONSULTING
BUSINESS STRATEGY
BRAND DEVELOPMENT

At Orobica we help businesses of all sizes to unlock their full potential. Perhaps you are looking to take that next step on your business journey, or maybe trying to recover from a challenging trading period but need support to get back on track.

Drop us a line and pop in for a no obligation chat and a cuppa and we will see if we can help you unlock **your** potential.

www.orobica.net e: info@orobica.net
t: 01684-438384 m: 07703-511176

Je Suis

B E A U T Y

info@jesuisbeauty.co.uk

01684 591411



Sarah Moore
DENTAL & FACIAL LIMITED

**Facial Aesthetics by Sarah
at Gail's Place**

Male & Female treatments including:
Botox® • Lips • Dermal Filler • Underarm Sweating

To book an appointment
Call Gail on 01684 592728
Email Sarah at sarah@dentalandfacial.com

Gail's Place, Bridge House, Waterside,
Upton upon Severn, Worcester WR8 0HG

Bargains Galore, Come and Explore!



*We buy and sell
Antiques & Collectables*

Bits & Bobs

30 Old Street, Upton upon Severn WR8 0HW
Tel: 01684 593880



**Cabinet Available
For Rent**

Call 01684 593880 for information

www.gingerandpicklestraditionaltoys.co.uk

★ TOYS ★

GINGER AND PICKLES

★ TOYS ★



Tues-Sat 9am-5pm
Sun 10am-4pm
Mon - Closed

FIND THE PERFECT TRADITIONAL
TOY FOR ANY OCCASION

 /gingerandpicklestraditionaltoys

Local Independent
Family Run

2A New St
Upton upon Severn WR8 0HR
T: 01684 594895

Our ethos is to be environmentally conscious, toys are picked with sustainability in mind. We favour wooden timeless toys and provide an alternative to the mass produced items. We certainly aren't able to claim to be perfect but we are trying!





13 HIGH STREET, UPTON UPON SEVERN WR80HJ
 TEL: 01684 593888
 WWW.MOJITOSUPTON.CO.UK

NOW SERVING A SELECTION OF SWEET
 AND SAVOURY PASTERIES FROM 10AM

TASTY TUESDAYS

FREE COCKTAIL WITH EVERY LARGE PIZZA (EAT IN)

FREE DESSERT WITH EVERY KIDS PIZZA (EAT IN)

COUPLES SPECIAL:

ANY 12" PIZZA & BOTTLE OF WINE €20 (EAT IN)

20% OF ALL TAKE OUT JUST EAT ORDERS

FLIPPING FRIDAYS

CHALLENGE OUR BAR TENDERS

TO A COIN TOSS, WIN THE TOSS AND

RECEIVE A ROUND OF DRINKS FREE!

5PM - 7PM

(TERMS AND CONDITIONS APPLY)

OPENING TIMES

MONDAY 4PM - 10PM

TUESDAY & WEDNESDAY 10AM - 10PM

THURSDAY TO SATURDAY 10AM - 11PM

The MAP SHOP

Upton upon Severn

Walking Maps
 Cycling Maps
 Road Maps
 Waterways

Huge range of Maps,
 Atlases and Travel Guides
 for the UK, Europe, Rest
 of The World.

Historical Mapping
 Astronomy
 Compasses and Navigation Aids



GLOBES MAP JIGSAWS PUZZLE BOOKS DESK MATS



Customize your
 own personal
 Ordnance Survey
 Landranger or
 Explorer map.
 Perfect for walkers
 & cyclists.

www.themapshop.co.uk
 15 High Street,
 Upton upon Severn
 WR8 0HJ
 T: 01684 593146
 E: themapshop@btinternet.com

LARGE SHEET
 Scanning & Copying
 now available
 Sizes A4 to A0

15 High Street
 Upton upon Severn WR8 0HJ
 www.themapshop.co.uk
 T: 01684 593146
 E: themapshop@btinternet.com



Land Registry & Planning Applications

We supply Large Scale
 Mapping in support
 of all Land Registry &
 Planning Applications.



ORDNANCE SURVEY
 LICENCED PARTNER.

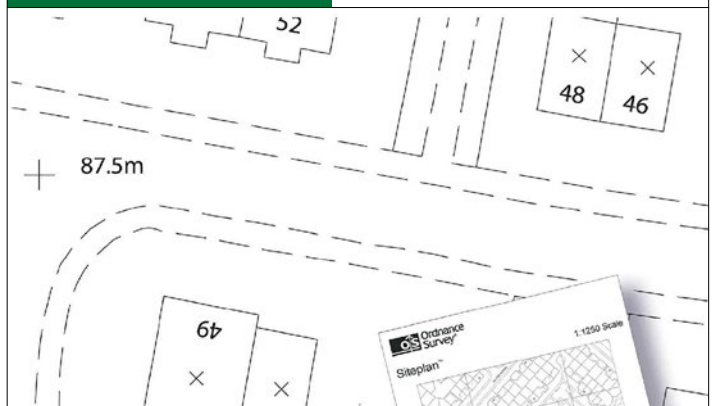

All scales available including 1:2500, 1:1250, 1:500.

DWG and DXF mapping for CAD also available.

Aerial Imagery.

Detailed Contour Mapping.

All available from our online planning site - free to register
 Or simply call us and let us take care of everything for you

• Cuttingtime •

All Under One Room



PEDICURES

ACRYLIC NAILS

WAXING

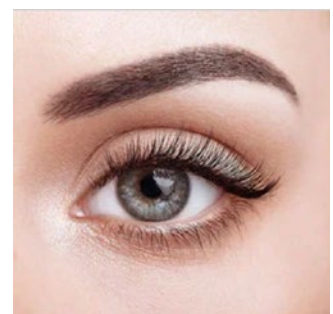

Helen - Sophie - Kat

Cuttingtime 2.0, 37 A/B Old Street, Upton upon Severn WR8 0WH

Tel: 01684 592745

Thinking of moving?

The property market is very busy this summer, so this is the perfect time...

Call Angie on
01684
891348

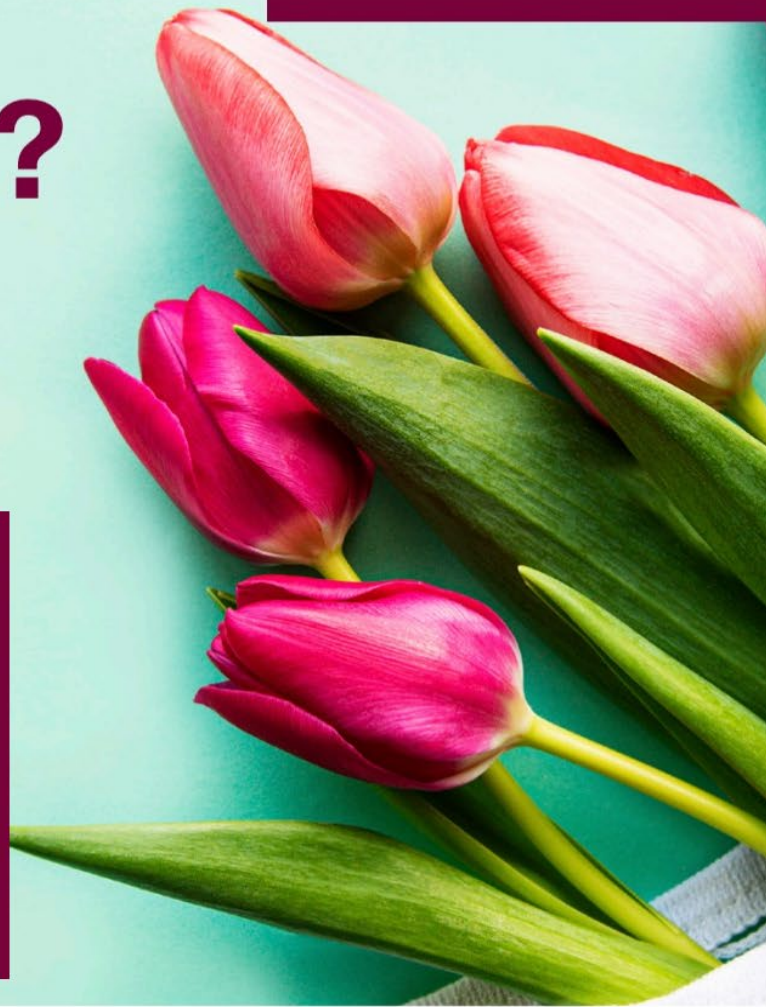

Our estate agent package includes...

- A free 360 walk through Virtual Tour
- Accompanied Viewings
- A Close Working Relationship with our Sales Team
- Regular Social Media, Newspaper & Digital Marketing
- Expert Guidance and Advice
- Informative Sale Particulars & Photographs

Upton Office 01684 891348
upton@allan-morris.co.uk



YOUR GATEWAY TO THE UK'S INLAND WATERWAYS

Upton Marina is a great place to relax and savour the peace and tranquillity of waterside life. Perfectly positioned for cruising the UK's waterways you'll have access to the coast at Sharpness, miles of river cruising from Gloucester Dock to Stourport, plus the canal systems at Worcester and Stourport leading into the beautiful English countryside. And when you're back on land, why not enjoy a drink or bite to eat at the onsite bar overlooking the marina. We welcome you all.

Call **01684 594287** to find out more

 www.tingdene-marinas.co.uk



 www.tingdeneboatsales.net

-  Permanent and visitor moorings
-  New and used boat sales
-  Day boat hire
-  Wheelhouse Bar & Restaurant
-  Slipway and craning facilities
-  Flood protected moorings

POUND SAVERS TRAVEL

Feeling confused about where and when you can book a holiday?

We can help...

- Safe destinations
- Vaccine/isolation rules
- Cancellations & rearrangement
- Great offers available
- Free child places

Book Now!



T: 01684 594541
E: info@poundsaverstravel.co.uk
10 New Street, Upton-upon-Severn WR8 OHR

Est. 1986



BROOKES
MOTORHOME HIRE

Hire our luxury fully equipped 4 berth motorhome for 3 nights or longer.

Spaces for this year still available.

Enjoy camping in style as a couple or as a family.

Find out more on our website.



- Included in the cost:**
- Insurance for named drivers
 - Unlimited mileage
 - Break down cover
 - Camping and caravanning club member discount

For availability and pricing get in touch

Contact Neil and Martin from M Brookes Body Repairs Today.
T: 01684 594432 E: brookesmotorhomehire@gmail.com
www.brookesmotorhomehire.com

ELITE FLEET

PRIVATE HIRE

HERE COMES THE SUN!

Call 01905 347 206
to book your Airport Transfer

bookings@elitefleettravel.com
www.elitefleettravel.com

AIRPORTS • SEAPORTS • CORPORATE • WEDDINGS • EVENTS



Mon - Sat
9am - 5pm

Sunday
10am - 4pm

Nuyard Country and Garden Centre
A38, Earls Croome, Worcester WR8 9DA
Tel: 07940 195196

Full cooked English Breakfast
served daily until 11.30am

Home cooked lunches and lite bite
menu served daily until 2.30pm

Icecream sundaes, waffles, pancakes
and homemade cakes

Luxury cream/afternoon teas are available
by preorder to takeaway

Child Friendly Dog Friendly

Facebook: The Rose GardCafe
Trip Advisor: The Rose Garden Cafe



local | ethical | environmental | sustainable

www.fromtheglassjar.com

Sarah Nicol and her team look forward to welcoming you to her new store, From The Glass Jar, **a sustainable living, eco and homeware shop** located in Upton Upon Severn, Worcestershire.

Stocking classic and beautifully presented ethical goods often locally made. We bring to you products that support a more sustainable planet and encourage a move towards an eco-friendly lifestyle. We sell products that are either local, ethical, sustainable or environmentally sound.

23 HIGH STREET
UPTON UPON SEVERN

WR8 0HJ

01684 302682

FOLLOW ME FOR UPDATES

 /fromtheglassjar

 /fromtheglassjar

 /fromtheglassjar

design @www.duckhousedesign.co.uk



3 Old Street, Upton upon Severn WR8 0HN
 9am - 5pm Monday - Saturday
 Tel: 01684 438632 E: greetingsfromupton@yahoo.com
 @greetingsfromupton

Greetings From Upton

PARTY SUPPLIES
 SPECIAL DAY BALLOONS & DISPLAYS



RETAIL



What do you need?

Lovely Wool, Crochet Hooks, Fabric, Buttons, Zips, Needles, Thread, Tape or Tape Measure?

18 High Street, Upton-upon-Severn WR8 0HD

Tel: 07989 407748

TheUptonStitchery

School Lane,
Upton upon Severn
WR8 0LF
T: 01684 592606



Manor Farm,
Lower Wick
WR2 4BS
T: 01905 422294

Dedicated out-of-hours emergency service
provided by Vets Now Worcester

We offer a comprehensive service for your pet including surgical, in patient and diagnostic facilities, pet food and supplies. We can also enrol you on our Pet Health Club to keep costs down.

Please ring or visit our website for more information
or to book an appointment.

reception@stocksvets.co.uk
www.stocksvets.co.uk



**Malcolm J Presland
Funeral Directors**



Private Chapel of Rest

24 hour Personal Service

Pre Arranged Funeral Plans

Monumental Masons

19 High Street, Upton upon Severn, Worcs WR8 0HJ
Telephone: 01684 592393
Email: preslandfunerals.upton@dignityuk.co.uk

1 High Street, Tewkesbury, Glos GL20 5AH
Telephone: 01684 297376
Email: preslandfunerals.tewkesbury@dignityuk.co.uk



*Upton upon Severn, Welland, Longdon,
Hanley Swan, Hanley Castle, Earls Croome, Ryall
and the surrounding areas.*

Please call 07588 715 240

Airport and longer runs undertaken.



**MY CRYSTAL
JOURNEY**



Now Available at Upton Emporium

facebook.com/mycrystaljourney

my_crystal_journey

**No.1
BARBERS
Upton**



BOOK AN APPOINTMENT
TEL: 01684 591250

DROP IN APPOINTMENTS WELCOME
BUT BOOKINGS ENCOURAGED AND PRIORITISED.

1 Court Street, Upton upon Severn WR8 0JS

OPEN

Tues: 8.30 - 5
Weds: 8.30 - 5
Thurs: 11 - 7
Fri: 9 - 5
Sat: 8 - 2.30
Sun & Mon:
CLOSED

PRICELIST

Gents fade & beard trim £20.00
Gents fade £16.00
Kids fade £13.00
Gents cut..... £13.00
OAP cut £10.00
Kids cut U12s £10.00

B. Sweet & Sons

Independent Funeral Directors

Established over 180 years



B.Sweet & Sons Funeral Directors are a family run business located in Tewkesbury. As your funeral director, we perform a unique and indispensable role in society. It is part professional, part vocation and part trade.

Our Funeral Directors are always available in time of need.
We provide emotional support, expert and practical advice.

We Provide:

Expert Advice

Experience and Expertise

Fully Trained Funeral Staff

Compliance with Regulations - we ensure the necessary liaisons and deadlines are met

Documentation - is taken to the relevant authorities

Liaison and Confirmation - all communications regarding the funeral arrangements

Assistance 24 hours a day

Memorial Consultants

Call us for more information and we will be happy to help

Tel: 01684 293180 Email: b_sweet_sons@hotmail.com

www.bsweetandsons.com

Oldborough House, 12A Oldbury Road, Tewkesbury GL20 5LZ

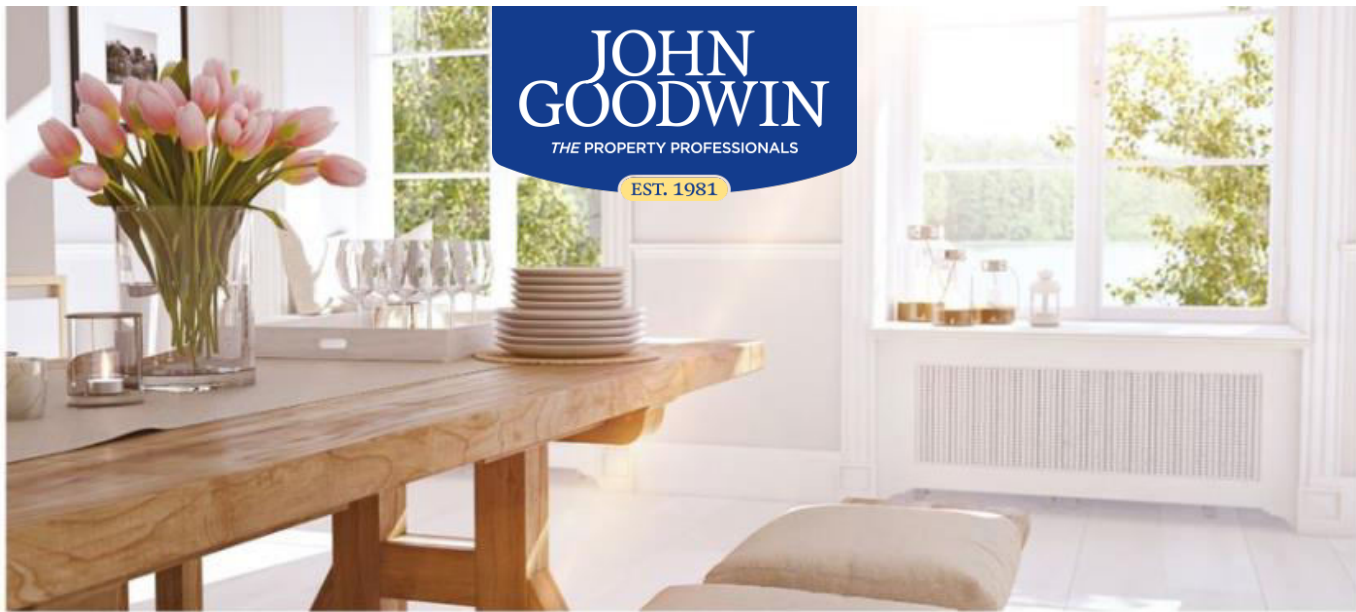

**JOHN
GOODWIN**

THE PROPERTY PROFESSIONALS

EST. 1981

Thinking of moving this year?

We have buyers waiting for property after a record breaking year of sales. Call us for a free market appraisal.

☎ 01684 593125

✉ upton@johngoodwin.co.uk | 🌐 www.johngoodwin.co.uk

🏠 9 High Street, Upton upon Severn, Worcestershire, WR8 0HJ



RICS



Cherished Memories

Independent Funeral Celebrant

*Helping you to cherish and honour
the memories of a loved one.*

When choosing a celebrant for your loved one's funeral, you may want to consider your loved one's religious beliefs, as funeral celebrants may or may not belong to a particular religion or belief system.

I do not belong to any religion and can perform services with no religious content at all, or with some religious content such as prayers and readings.

*"Grief never ends but it changes,
it's a passage, not a place to stay.
Grief is not a sign of weakness but
the prices we pay for love."*



Amanda
Wood

Telephone 07958 384837
cherishedmemories20@gmail.com

UPTON FURNITURE STORE



Lodge House, Rectory Road, Upton-Upon-Severn WR8 0LX

Brand New Ex Straight from the M



Upton's hidden gem...

UPTON FURNITURE STORE



Lodge House, Rectory Road, Upton-Upon-Severn WR8 0LX

18-Display Beds at NEC Furniture Show

18 beds at unbelievable prices, includes base, headboard & mattresses.

All on display in store.

FREE DELIVERY
in 20mile radius

Contact us on

T: 01684 591123

E: uptonfurniturestore@gmail.com

Visit us on www.uptonfurniturestore.com



The Leading Roofing, Resurfacing And Heating Company In Upton

Our Services



Roofing

We are specialists in roofing. Take a look at our wide range of roofing services and get in touch with us today.



Resurfacing

We have over ten years of experience in installing driveways, paving, and surfacing solutions.



Central Heating

We can help you to improve the efficiency of your heating system, save energy and ultimately pounds.

01228 937012 • 07488 834383

info@finneyspropertycontractors.co.uk • www.finneyspropertycontractors.co.uk



Proud members of
Checkatrade.com
Where reputation matters



City & Guilds
Qualified





Appliance
Rental From
£15 pcm

Shark
Cordless
Handvac
£59

Established for over 40 years, we have been serving Droitwich and surrounding areas with all kinds of Home entertainment and Kitchen products for a generation. As members of Euronics we can help you find the right product to suit your pocket.

A member of

We stock a large range of products including:

4K SUHD TELEVISIONS

BLURAY PLAYERS

HOME TELEPHONES

AUDIO SYSTEMS

ELECTRIC & GAS COOKERS

REFRIGERATORS

WASHING MACHINES

And lots more...

ELECTRIC FIRES

VACUUM CLEANERS

BUILT IN APPLIANCES

KETTLES

TOASTERS

IRONS

MIXERS

Order in store,
by telephone
or online at
www.euronics.co.uk

OPENING TIMES

Mon - Friday

09:00 - 17:00

Sat 09:00 - 13:00

Sun CLOSED

Star Legal Limited Solicitors

(Incorporating Moore Brown & Dixon LLP)

- Making/Renewing your Will
- Probate/Estate Administration
- Power of Attorney
- Employment
- Divorce and Separation/Children
- Conveyancing
- Businesses : Purchases/Sales
- Home visits available

www.star-legal.co.uk

Offices at:

69/70 High St, Tewkesbury, GL20 5LE

Clients car park, facilities & access for the disabled

Call Us Now – 01684 292341

10 High St, Upton upon Severn WR8 0HB

Mon - Fri 4.30am to 4pm

Sat 4.30am - 3pm

Sun 4.30am - 1pm

UPTON NEWSAGENTS

MAGAZINES - NEWSPAPERS - CARDS - DRINKS
 SNACKS - MILK - BREAD - STAMPS - TOP UPS

Handmade Luxury Chocolates



MP APPLIANCES

Domestic Appliance Engineer

MIKE PHILLIPS

Tel: 0774 706 2108 / 01684 561521

michealphillips@btinternet.com

14 Kingshill Close, Malvern WR14 2BP

YOUR LOCAL ELECTRICAL ENGINEERS

T&CO
electrical ltd

Domestic & Commercial Supply
Specialists in:
Solar P.V. Maintenance
Renewable Energy
Machine Maintenance
Part P Registered
NAPIT Assured



CALL: 01684 594667 or 07976 305096 EMAIL: Office@thomas-electrical.co.uk



M A WILLIAMS Electrical Services

Friendly | Professional | Reliable

mark@mawilliamselectrical.co.uk | 07966 984893

www.mawilliamselectrical.co.uk

FULLY QUALIFIED LOCAL
ELECTRICIAN

FOR ALL YOUR HOUSEHOLD NEEDS

EXPERIENCED IN COMMERCIAL AND
INDUSTRIAL ELECTRICS.
AS WELL AS TESTING

Please don't hesitate to
contact me,
Mark Williams, for a
FREE Quote.



Sunnyside Filling Station



**Mot
Service
Repair**

01684 310812
sunnysidewelland@gmail.com

Sunnyside Garage, Marlbank Road,
Welland WR13 6NE



MOTORVATING

Specialists in MOT Testing,
Servicing, Repairs and Recovery.

Now fitting Tyres & Exhausts

14 Backfields, Upton upon Severn, Worcestershire

Monday – Friday
Telephone: 01684 593595

Upton-Upon-Severn TAE KWON-DO

Welland Parish Hall
Welland
WR13 6LA

Thursday 18:30 - 19:30

Sunday 18:00 - 19:00



- New members welcome
- Suitable for all ages 7+ to 50+
- Grow confidence and focus
- Build your fitness and improve your overall health
- Learn self-defence

ABOUT US

Tae Kwon-Do is the World's most popular martial art, originating in Korea. It is ideal for building all-round fitness for all age groups and abilities, male and female. Our small, friendly club is seeking new students to join us. Families welcome.

1st Month is FREE !!!



Fully licensed, insured
and DBS approved



For more Information and to book your taster session please contact:
Mr David Clark, Lead Instructor
upton@taekwondo@btinternet.com
07834566727
www.wmst.org

Made with PosterMyWall.com

Ask Tim

**Oil
Plumb
Gas**



Tim Barnsley

Mobile: 07803 396688

Office: 01684 592220

Email: asktim.oil.plumb.gas@gmail.com

53 Rectory Road,
Upton upon Severn,
Worcestershire WR8 0NP



OUR SERVICES INCLUDE:

TYRES

BATTERIES

EXHAUSTS

WHEEL ALIGNMENT

SERVICING

MOT'S

AIR CON SERVING

WELDING

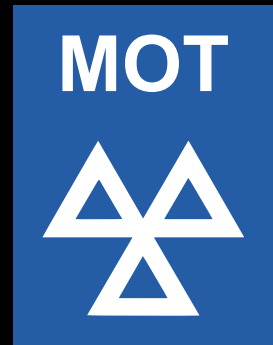

WE ARE NOW AN
MOT STATION
OFFERING
MOT'S ONSITE

UNIT 2 SEVERN BUSINESS PARK, RECTORY ROAD, UPTON UPON SEVERN, WR8 0LX

TEL: 01684 592223

EMAIL: INFO@RPTYREANDBATTERY.CO.UK

WWW.RPTYREANDBATTERY.CO.UK

Need a Locksmith



Emergency door opening

UPVC door lock specialist

Locks supplied & fitted to British Standard approved BS3621

Supply & fit window locks

Garage door locks

Local, friendly service

24 hour call-out



Call Karl Rawlings on

01684 325018

or **0741 292 5222**

Email: karl_rawlings@hotmail.com

THREE COUNTIES AGRI SPARES

SPARES, PARTS, HYDRAULIC HOSES, REPAIRS & MAINTENANCE



SHOP

PARTS
ACCESSORIES
TOOLS
LUBRICANTS
AD-BLUE
HYDRAULIC HOSES
ELECTRIC FENCING
WORKWEAR

STIHL PRODUCTS SUPPLIED AND SERVICED.
CALL FOR OUR FREE DETAILED CATALOGUE

APPROVED DEALER

STIHL

WORKSHOP

PLANT/EQUIPMENT REPAIRS & SERVICING
AIR CONDITIONING REPAIRS, SERVICING & DIAGNOSTICS

CONTACT US AT:

TEL: 01684 592515

UNIT C, GROVE HOUSE YARD, TEWKESBURY ROAD,
UPTON UPON SEVERN WR8 0PW

www.threecountiesagrispares.co.uk [@threecountiesagrispares](https://www.facebook.com/threecountiesagrispares)

SOOTY the SWEEP

Wood burning and multi fuel stove installations

Chimney Linings

All chimney works undertaken from pointing to rebuilds



CALL NICK:
07598 934956

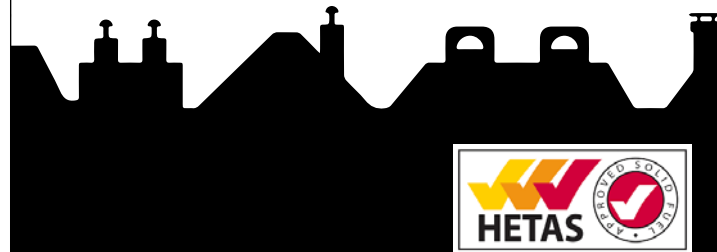

PAVE YOUR WAY

resurfacing specialists

We are a Ledbury based construction and resurfacing company specialising in driveways, patios, walling & fencing and civil engineering.

**DRIVEWAYS BLOCK PAVING
CONCRETE TARMACADAM PATIOS**

CALL 01531 633672

ALL WORK
GUARANTEED

NRASW ACCREDITED

LOCAL AUTHORITY
APPROVED

www.paveyourway.co.uk



**CLEANING, SEALING AND REPAIR SERVICES
FOR YOUR DRIVEWAY, BLOCK PAVING, PATIOS,
DECKING AND TARMAC SURFACES
DOMESTIC AND COMMERCIAL**

For FREE advice & NO obligation quote call us on

01531 633672

E: colind.jones@btconnect.com

www.drive-revive-ledbury.co.uk

35 Jubilee Close, Ledbury, Herefordshire HR8 2XA

W.S.S. Roofing & Building Solutions Ltd

FELT ROOFING, SLATING & TILING

New Roofs & Repairs • Leadwork & Valleys
 Bird Guards / Cows / Flashing
 UPVC - Fascias, Soffits & Guttering
 Concrete Gutters - Sealed or Removed
 Re-pointing, Ridges, Valleys & Chimneys etc
 Chimneys Rebuilt, Capped, Lowered or Removed

— FLAT ROOFING —

FELT Roofing / EPDM Rubber / GRP Fibreglass



- New Felt Roofs
- Garages,
- Dormers
- Porches
- Repairs
- Rotten Boards & Timbers Replaced
- 15 - 25 Years Guarantee
On All New Roofs

BUILDING SERVICES

GENERAL BUILDING • RENDERING
 PLASTERING • GROUNDWORKS
 BRICK & STONE WALLING

- Paving
- Drainage
- Steps
- Paths
- Kerbs
- Repair Work



PORCHES

A FAMILY RUN BUSINESS



BRINDLE



CHARCOAL

25% OFF FLAT ROOFING



GARDEN WALLS



PATIOS

Instant Repairs • Affordable Prices • Discounts for OAPs



For Free Quotes & Advice, Ring...

01684 541366 07926 861565

Portfolio & Recommendations Available To View

**All Work Fully
Guaranteed**

UPTON GLASS & GLAZING LTD

(est2002)

YOUR LOCAL GLAZING SERVICE

FENSA Certified Installations

Replacement Windows & Doors

All Glass Types in Stock & Cut to Size

Shop Fronts Same Day Replacement

Aluminium Windows

Traditional Putty Glazing

Local Authority Approved

Police and Insurance Approved

CALL US TODAY FOR A NO OBLIGATION QUOTATION

Tel: 01684 591 138

24 HR: 07974 783 472

The Workshop, 69a Old Street, Upton upon Severn. WR8 0HN

www.uptonglassandglazing.co.uk

info@uptonglassandglazing.co.uk



Registered Company 31356



COOK

Available at Warner's Supermarkets, Upton-upon-Severn



Even good cooks
enjoy a night off...

warner's



together with
Morrisons

HANLEY ROAD,
UPTON-UPON-SEVERN,
WR8 0HU

Monday - Saturday 7am - 9pm
Sunday 10am - 4pm

warnersstores

warners_stores

warners_stores